

PLAN SHOWING THE PROPOSED BUILDING IN PLOT NO 6, S. NO 129/1.2 OF THIRUNINRAVUR VILLAGE, SRIPERUMBUTHUR TALUK., THIRUNINRAVUR TOWN PANCHAYAT UNION.

JOINERIES

D	DOOR	3'0" x 6'6"	91 x 200
D ₁	DOOR	2'6" x 6'6"	176 x 200
W	WINDOW	5'0" x 4'0"	151 x 120
W ₁	WINDOW	3'0" x 4'0"	91 x 120
V	VENTILATOR	3'0" x 2'0"	91 x 60

AREA OF	SQ FT	SQ.M
PLOT	2952	274.24
G.F. PLINTH	480	39.95
F.F. PLINTH	274	25.45

SCALE 1" = 8'0" (1:100)

Mr. Ganesan
(SRI. G.M. GANESAN) OWNER

Plot area = 2952 sqft = 274.54 m²
 Bldg area = (20.25 x 21.25) + (3 x 15)
 G.F. = 569.06 sqft = 52.92 m²
 F.F. = 274.54
 = 105.84 m²
 F.F.T. = 105.84 / 274.54 = 0.39
 Coverage = 52.92 / 274.54 = 0.19

K. Shanmuga Sundaram, D.C.B.E.
 LICENCED SURVEYOR & CONSULTING ENGINEER
 Thiruninravur, Panchayat
 369, M. T. H. Road,
 Thiruninravur, R. S-602 024.
 SURVEYOR

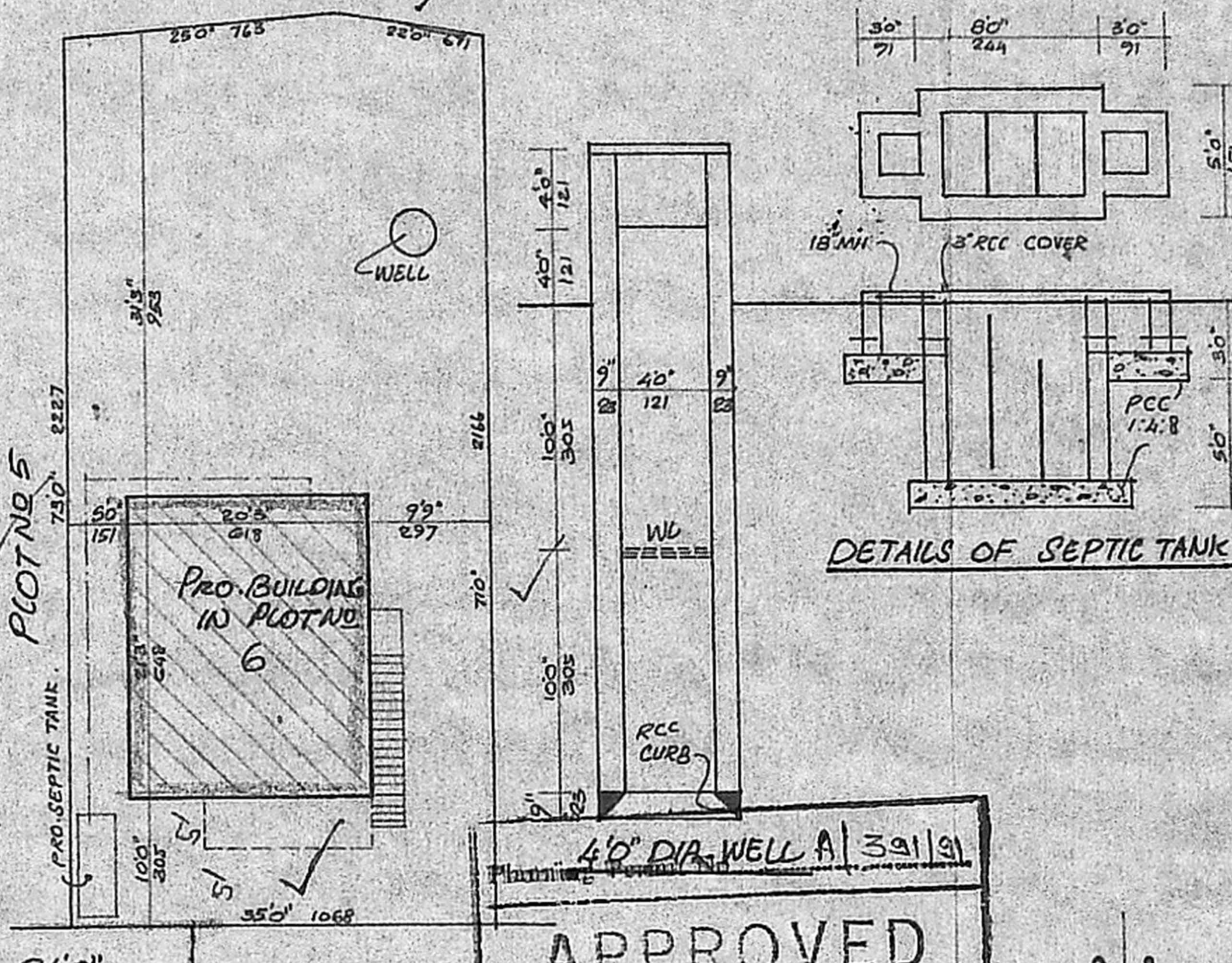
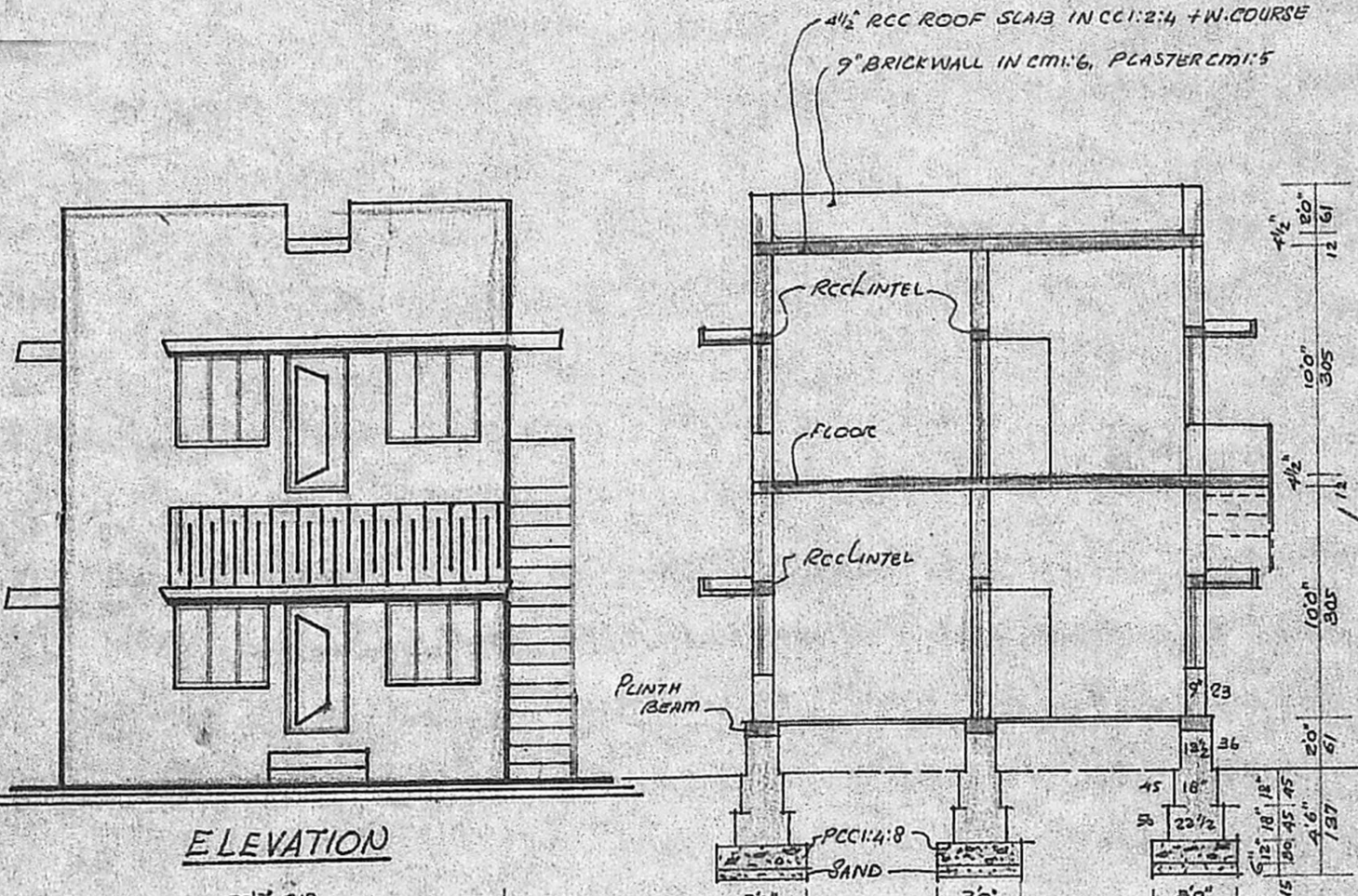

APPROVED
 SUBJECT TO THE CONDITIONS IN THIS OFFICE LETTER.
 FOR MEMBER SECRETARY
 MADRAS METROPOLITAN
 DEVELOPMENT AUTHORITY
 MADRAS 600 008.

